



Installing and Configuring AutoValue/Bumper to Bumper MyPlaceForParts within FASTTRAK

Revised 04/25/2017
aesServer Installation

FASTTRAK now integrates AutoValue/Bumper to Bumper web based catalogs.

Prerequisites

Internet Explorer 9 or greater
Microsoft .NET 3.5
Download code provided by your Auto parts Supplier

Installation

- 1) Shut down the FASTTRAK management application
- 2) Click the download button in the Upper Right hand corner of this window and choose Run.

Step 1

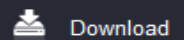

- 3) Enter the download code provided to you by your parts supplier and click next.



The default directory C:\aesServer will be displayed as the install to directory, click install and the installer will download and install all the required files for this integration.

You may get a message saying “This Program might have not installed correctly” Double Click on “This program installed correctly”

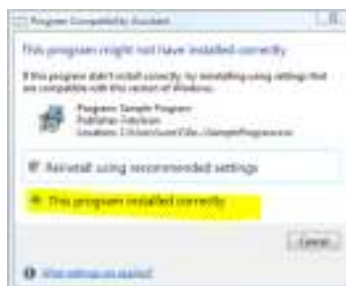

Configuring FASTTRAK for the Auto Value Bumper to Bumper integration

Parts Interface – My Place for Parts

The screenshot displays the Service Advisor Console (SAC) interface. The top menu bar includes 'Tools', 'Utilities', 'Salgs', 'Accounting', 'Queries', and 'Help'. The 'Tools' menu is open, showing options like 'All Data Interface Set Up', 'Calculator', 'Driver License Import', 'Email Set Up', 'Employee Time Clock', 'Internet Supplier Set Up', 'Inventory Processing', 'Notes', 'Pricing Matrix Check', 'Recover Purged Order', 'Restore Customer/Vehicle Input', 'Review Deleted Orders', and 'Save Customer/Vehicle Input'. The 'Internet Supplier Set Up' option is highlighted.

The main window shows a 'Repair Orders' table with the following data:

Order	Customer	Yr	Veh Make	Model	Plate No.	Order St
	Smith, Sherry	03	Pontiac	AZTEK	1EJG62	Awaiting
28788	Radelt, Mike	03	Pontiac	AZTEK	1KAE73	Awaiting
28787	Angell, Jill	13	Ford	N/A	GOLLY1	Ready T
28786	Booth, Sue	15	Subaru	XV CROSSTREK	8LSH96	Awaiting
28785	Talbot, Brett	05	Buick	LACROSSE CAL	8ZAM404	Awaiting
28784	Rockjfelt, Jamie	06	Subaru	LEGACY GT	THNDRR	Awaiting
28781	Wate, Ward	13	Ford	FLEX SEL	CKB3293	Entered
28776	Mitchell, Joshua	02	Acura	RSX	AGK466	Diagnosi

The 'Order Detail' section is open for order 28788, showing customer information for Sherry Smith. The form includes fields for Customer Type (Std), Company Name, First Name (Sherry), Last Name (Smith), Address One (4224 Cornwell Ln), City (Whitmore Lake), State/Zip (MI 48189), and Country (USA United States). It also features sections for Labor Discount, Parts Discount, Special Discount (0.00), Payment Terms (Due On Receipt), Referred By (Referred By 'google'), Occupation (Unknown), Memberships (Taxable), and Tax Rate (6.000). A 'Customer Waiting' button is visible.

To set up the interface with a supplier that's connected with My Place for Parts, from the Service Advisor Console click the menu option that's labeled Tools then select Internet Supplier Set up.

Parts Interface – My Place for Parts

Internet Parts Processing Set Up

Bumper to Bumper
Bumper to Bumper
CARQUEST
ePartConnection
Internet Auto Parts
Mighty Auto Parts
NAPA
SSF Auto Parts
TurboParts By DST

Supplier Web Site Data

Supplier

Customer Number

Use list price if greater than calculated
 Import core charges
 Load order numbers into order notes box
 Allow parts to be ordered when not available
 Active

New OK Delete Close

Select Bumper to Bumper from the Drop Down list then click the button labeled New.

Parts Interface – My Place for Parts

Vendor Selection

Vendors

- 1st AYD
- A & B Radiator
- AC Delco Warranty Claims
- Accessory/OffRoad, Wild Boar
- Advantage Driveline
- All European
- Amazon.com
- American Garage Door, LLC
- Ann Arbor Automotive Group
- Ann Arbor Drive Shaft 2nd
- Auto One Accessories
- Auto Parts Machine Shop
- Auto Value Brighton**
- Auto Zone
- BBA Reman
- Bmw Ann Arbor
- Body Parts 1 - Trojan Auto Con
- Body Shop 1 - S Lyon Collision
- Body Shop 2 - Dons
- Body Shop 3 - Bob's
- Bosch Tool & Equipment Program
- Capital Tire
- Car Quest 1 Pinckney
- Car Quest 2 Whitmore Lake
- Car-Part.com (PLACEHOLDER)
- CFNA (Bosch Card)
- Chevy Cadillac 2 Suburban Aa
- Chrysler Dodge Jeep 1 Pinckney
- Chrysler Dodge Jeep 2 Brighton
- Cintas Corporation
- Curt Manufacturing
- Dent Genie
- Deven's Tech Supply
- Dirt Squirt Auto Spa
- Engine Exchange - Chucks
- Engine Exchange MME
- Ford Varsity

Vendor Information

Company Name: Auto Value Brighton

First Name: _____

Last Name: _____

Address One: 4990 S. Old US 23

Address Two: _____

City: Brighton

State/Zip: MI 48114

Country: USA United States

Primary Contact: _____

Secondary Contact: _____

Web Site: _____

Cell 2: 810-229-9529

Work: _____

Terms: Net 30

Mark Up: Aftermarket Parts

Notes: _____

Buttons: New, OK, Cancel, Help, Return

Select the supplier you want to set up then click the button labeled Return.

Parts Interface – My Place for Parts

Internet Parts Processing Set Up

Bumper to Bumper

Auto Value Brighton

Supplier Web Site Data

Maintain Web Supplier Definition

Supplier **Auto Value Brighton**

Customer Number 31313

Use list price if greater than calculated

Import core charges

Load order numbers into order notes box

Allow parts to be ordered when not available

Active

New OK Delete Close

Fill in the customer number then click OK.

Parts Interface – My Place for Parts

Task Maintenance

28789 (Update RO Task)

Smith, Sherry

2003 Pontiac AZTEK Odometer 50000

3G7DA03E925502519 04/06

Approval Status

RO Total	Approved	Variance
277.83	0.00	277.83

Repair Order Actions

- Pre Stop Inspection (every 30 days)
- Install HG License Plate Frame
- Brake Maintenance Front**

Customer Request Recommendation Technician: Unassigned

Description Information

Code: Class: Brakes

Desc: Brake Maintenance Front Discount: Retail Prices

Fixed Labor (Don't Calculate Rate * Hours) Discount per hour: 0.00

Hours: 1.50 Rate: 99.50 Labor: 149.25

Parts: 107.87 Price: 257.12

Detail Description: Standard Service Update Master List Warranty

Brake maintenance:
FRONT: Remove calipers, clean and lube slide pins and surfaces, inspect brake parts.

Bay: Equipment:

Next Service: Miles: Months: Diagnosis: Skill Level: 2) Medium

Parts Required (prices below are not discounted)

Part Number	Part Description	Qty	Cost	Price	Total
PS844M	Front Semi Metallic Pads	1.00	40.99	107.87	107.87
		0.00	0.00	0.00	0.00

Original Parts Estimate Actual Charges Difference

Integrated Suppliers

- Auto Value Brighton
- Auto Zone
- Car Quest 1 Pinckney
- Powerdink
- Work Pac

Display Next Cut Off Times

Clear New Tire Pricing Tire Specs Delete Task Save As Parts Work Sequence Notes OK Help Close

To access parts for the integrated supplier, from the RO Task screen, click the supplier name in the Integrated Supplier list.

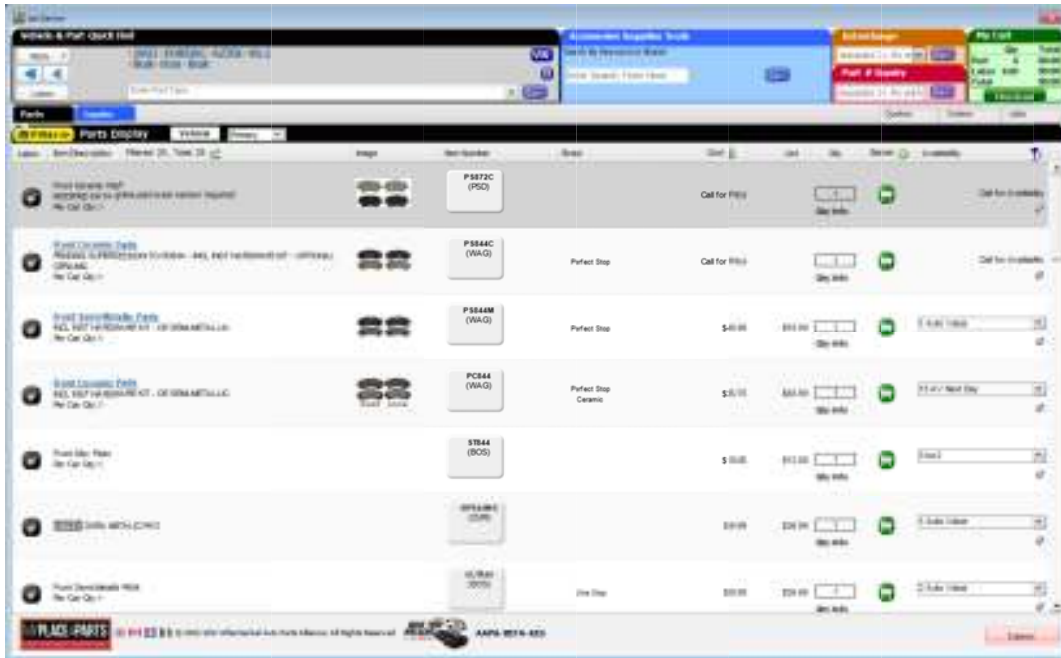

When the list of parts is displayed, click the cart icon next to the part(s) you want to add to your cart. When all parts have been added to the cart click the button in the upper right corner labeled Checkout

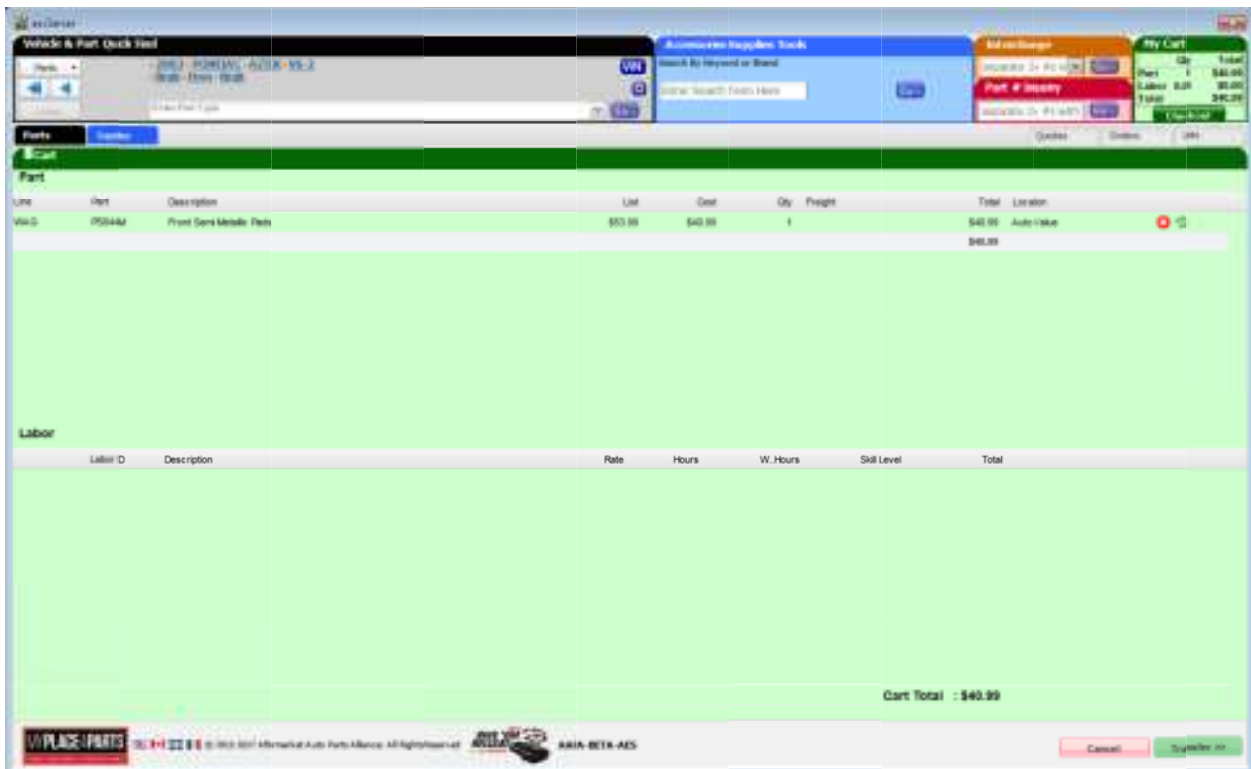

Click the button labeled Transfer and the part(s) will be transferred to FastTrak.

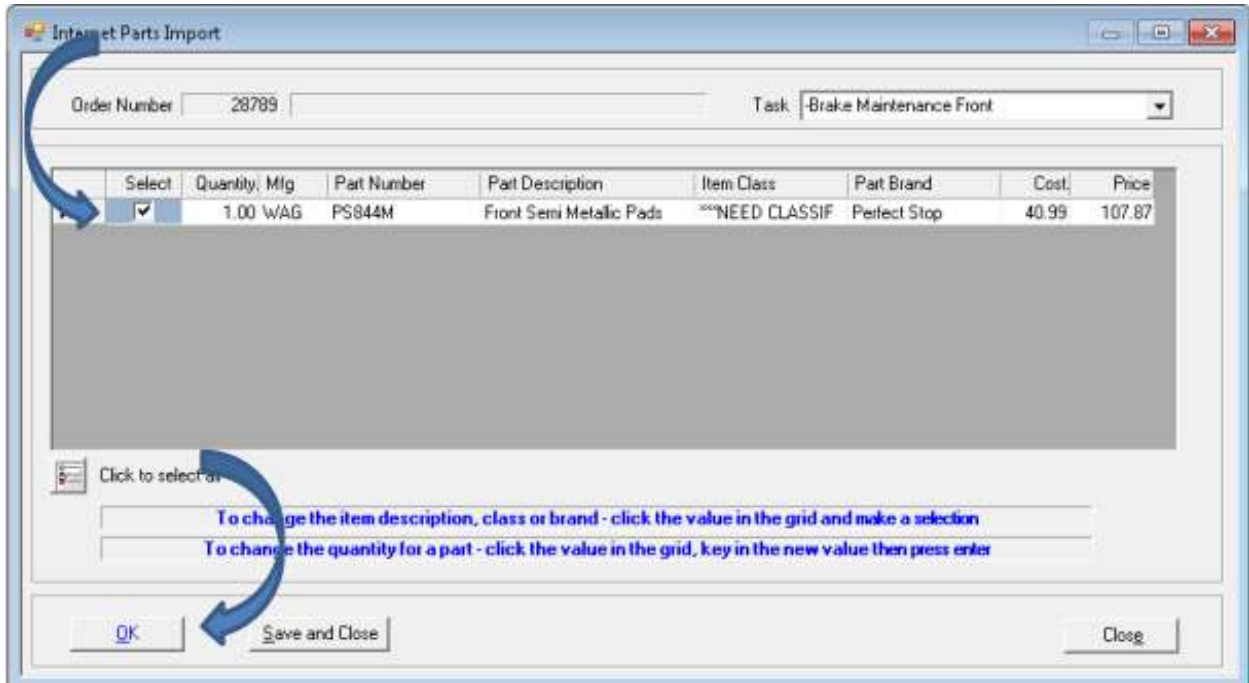

Select the part(s) you want then click the OK or Save and Close button to add them to the RO Task.

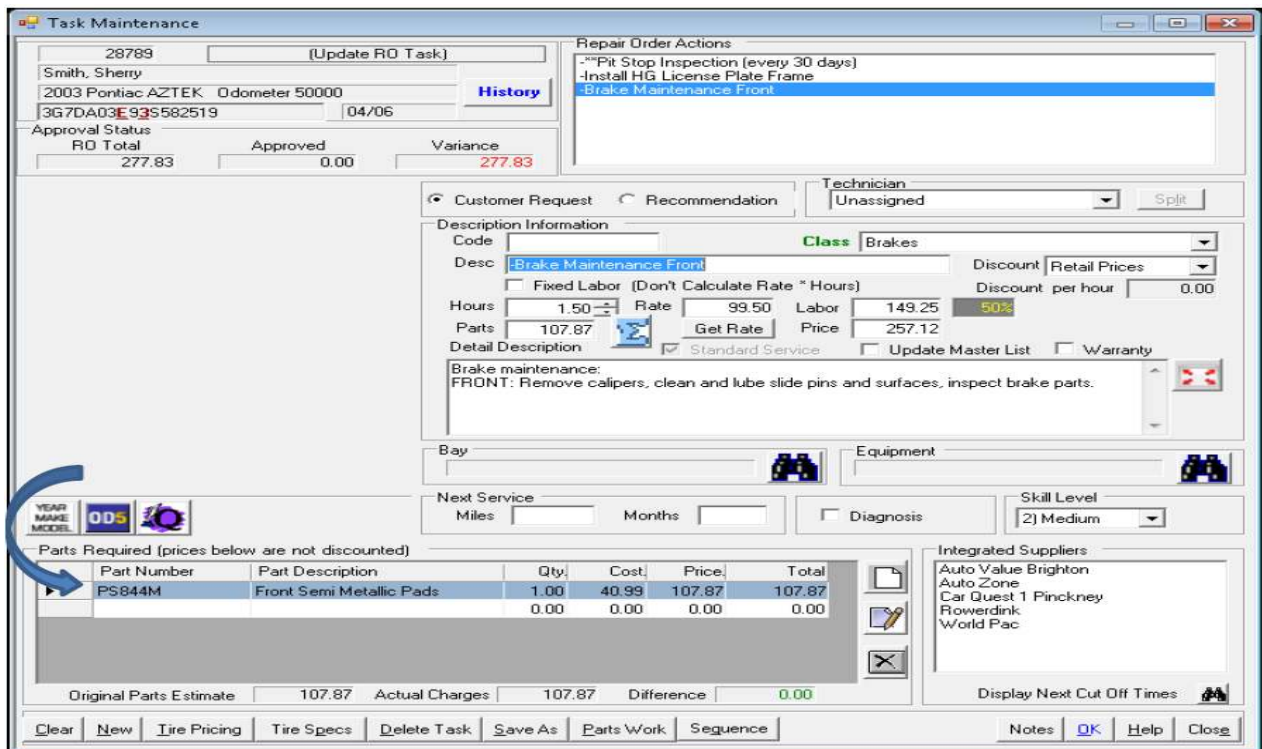

The part will be added to the task in FastTrak.